

PLAT OF SURVEY

A parcel of land situated in the Northwest Quarter of Section 30, Town 9 South, Range 3 West, Northwest Township, Williams County, Ohio. Located within the Michigan Meridian Survey of the Original Land Subdivisions of Ohio.

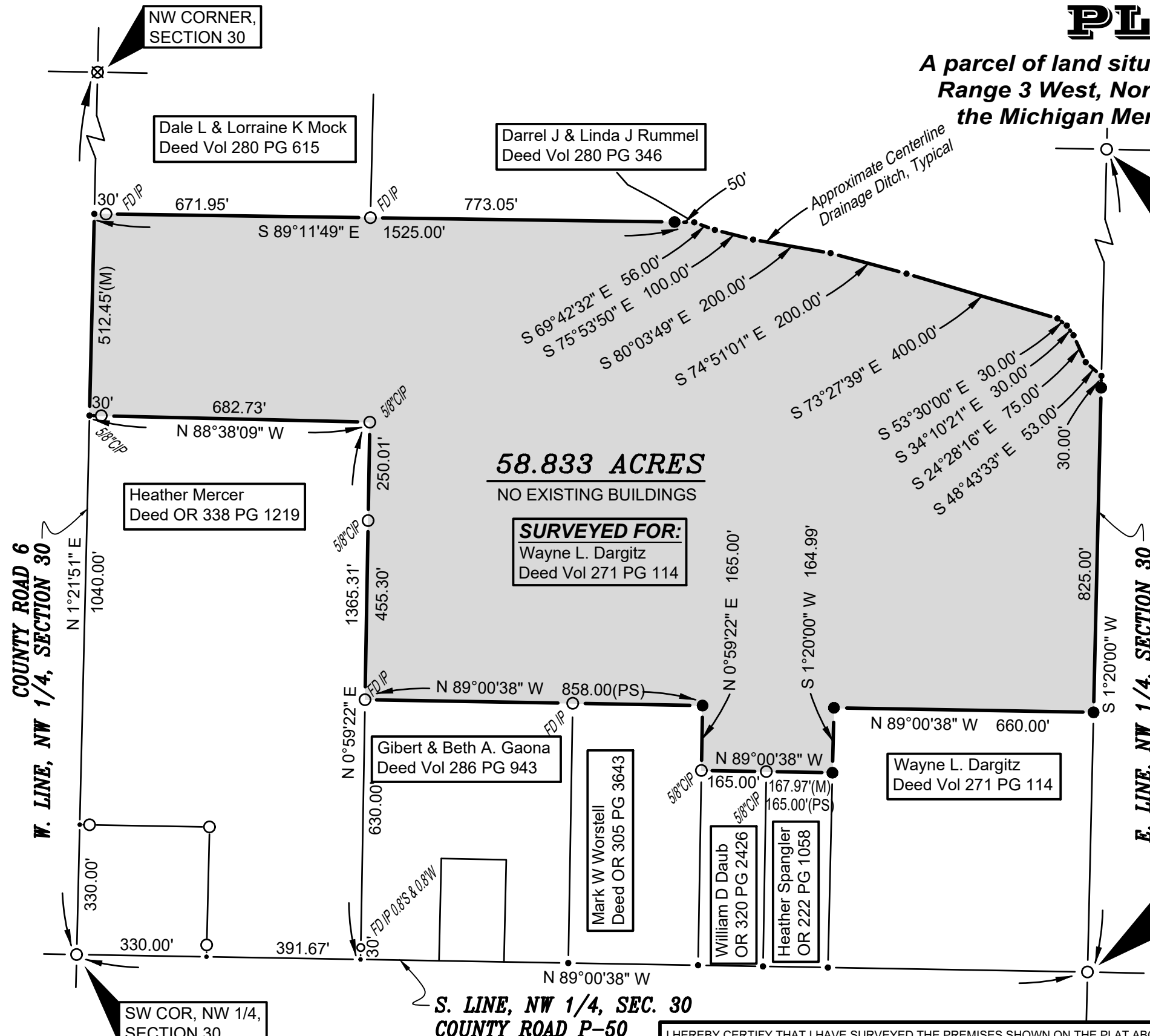

NE COR, NW 1/4, SECTION 30
Per Vol 27R PG 326

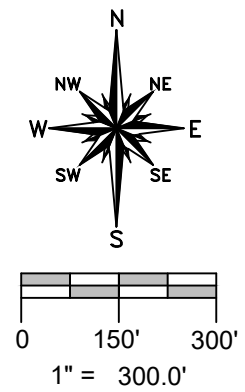

GENERAL OCCUPATION NOTE:

No fences existed along any boundaries of this property. All lines of occupation were either wooded, agricultural or lawn.

SURVEY LEGEND

- Placed 5/8" Rebar w/ Cap
- ✕ Found PK Nail
- Point Established this Survey
- Found Iron Pin or Pipe
- ⊠ Found Monument Box
- ⊞ Found Railroad Spike
- ✕ Placed MAG Nail

REFERENCE SURVEYS

- Volume 7R Page 317
- Volume 7R Page 486
- Volume 10R Page 063
- Volume 13R Page 124
- Volume 16R Page 212
- Volume 23R Page 066
- Volume 27R Page 326
- Volume 28R Page 012

58.833 ACRES

NO EXISTING BUILDINGS

SURVEYED FOR:

Wayne L. Dargitz
Deed Vol 271 PG 114

I HEREBY CERTIFY THAT I HAVE SURVEYED THE PREMISES SHOWN ON THE PLAT ABOVE. ALL DIMENSIONS ARE SHOWN IN FEET AND DECIMALS THEREOF. SINCE THIS SURVEY DOES NOT INCLUDE A TITLE SEARCH, THERE COULD BE EASEMENTS OR OTHER ENCUMBRANCES UPON THE LAND WHICH ARE NOT SHOWN ON THIS SURVEY PLAT. IF THESE ARE REQUIRED, PLEASE FURNISH THE NECESSARY INFORMATION. THE BEARINGS AND DISTANCES SHOWN ON THE PLAT ABOVE ARE BASED ON STATE PLANE COORDINATES, SPC83, ZONE-OHIO NORTH. THIS SURVEY HAS BEEN RECORDED IN VOL. 28R PAGE 189 OF THE WILLIAMS COUNTY SURVEY RECORDS.

Brian M. Wieland
BRIAN M. WIELAND - REGISTERED SURVEYOR NO. 8286

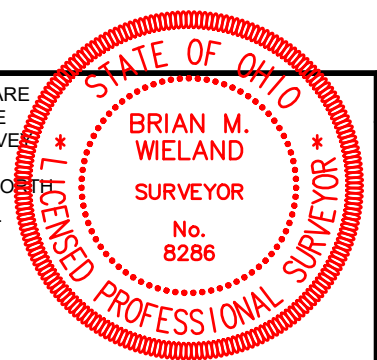

DATE: 9-24-21 JOB: 21-084

WIELAND SURVEYING & ENGINEERING, LLC
14067 COUNTY ROAD 20
WEST UNITY, OH 43570
419-553-0112 VOICE
brian@wielandsurveying.com